

**Intervento Nr. 1 Vicosoprano, Via Calūra**

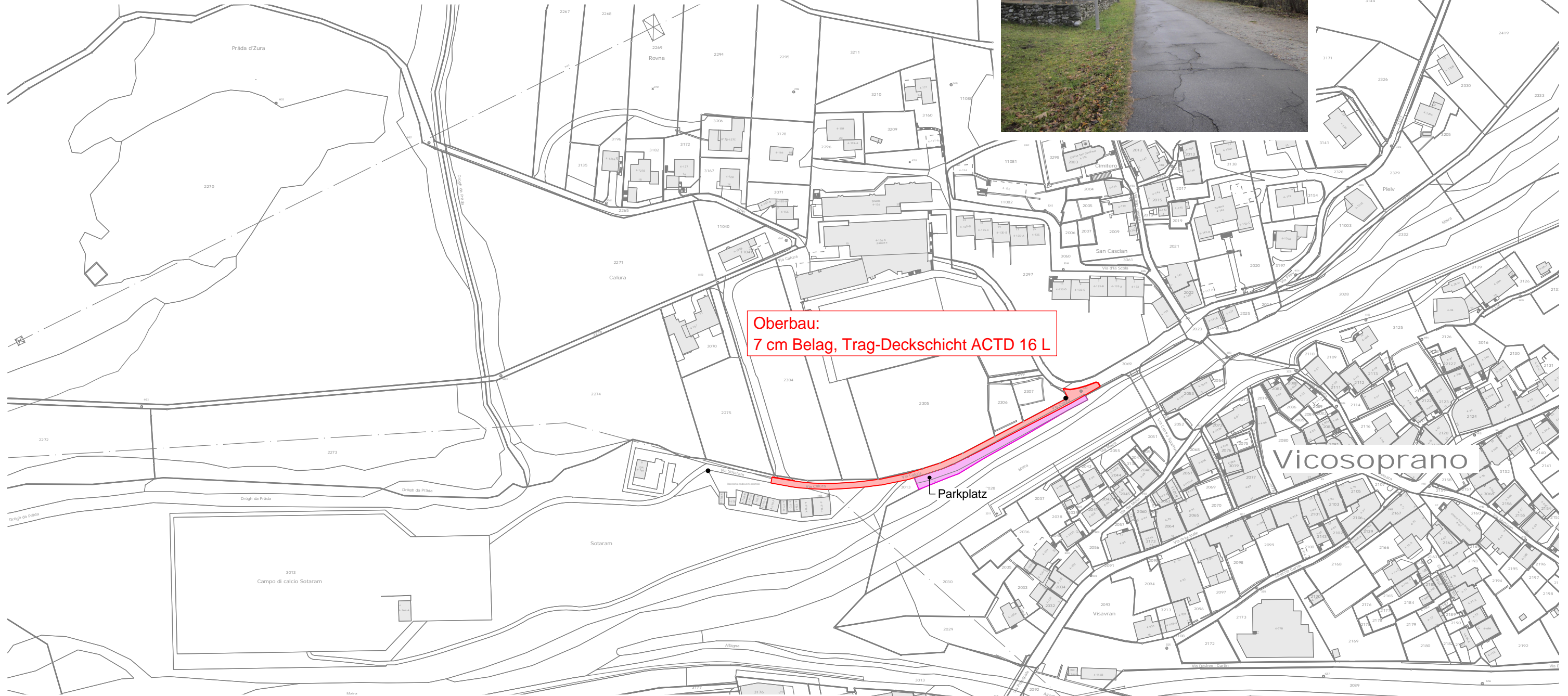

**Normalprofil 1:50**

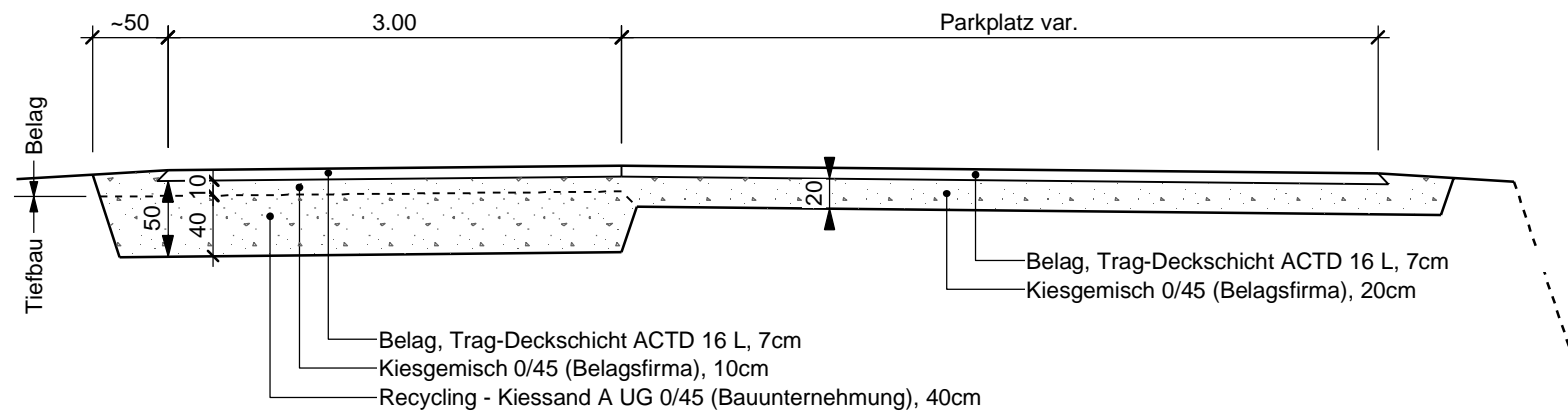

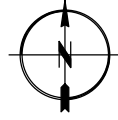

**Intervento Nr. 2 Maloja, Strada Camping Maloja**

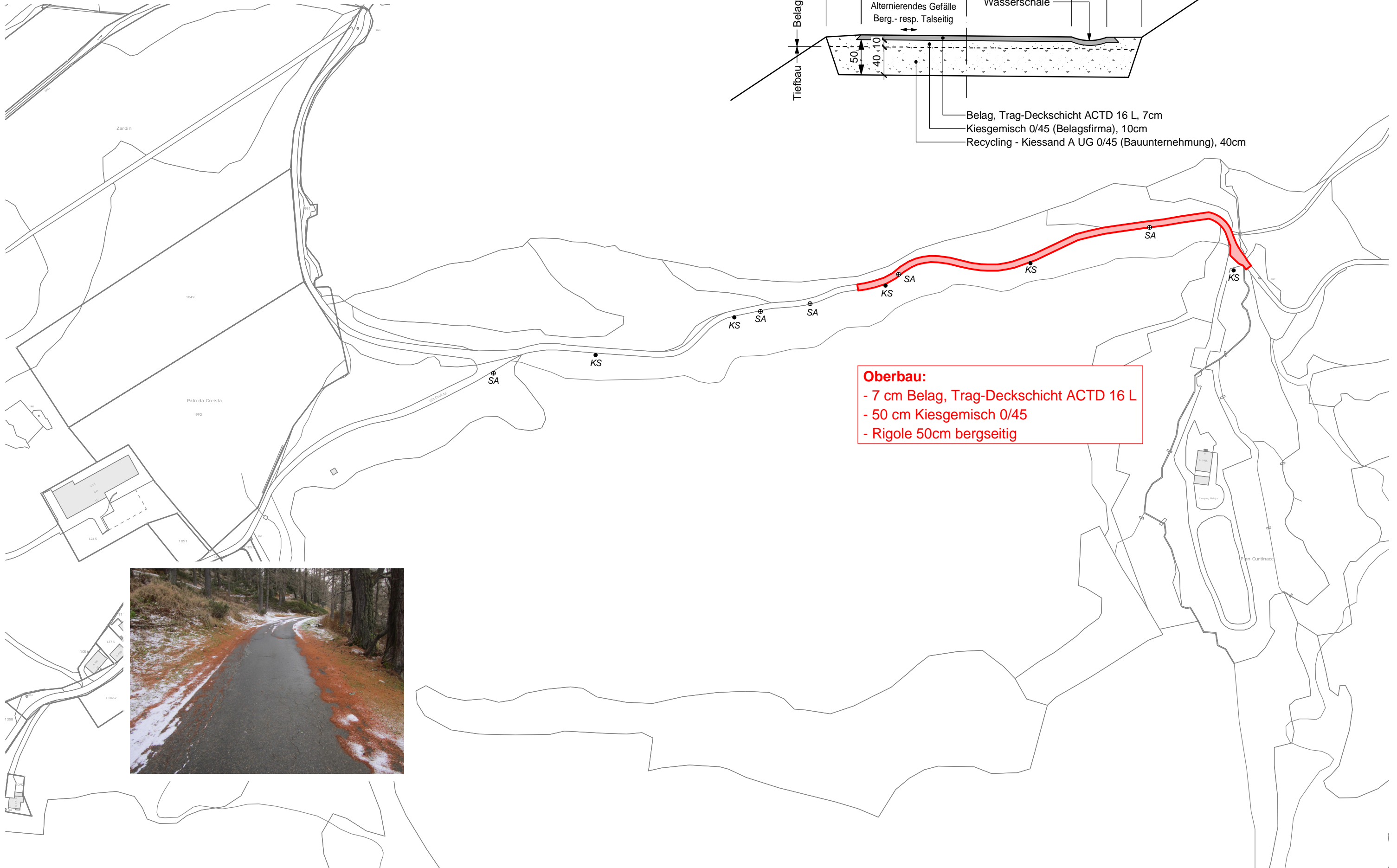

Normalprofil 1:50

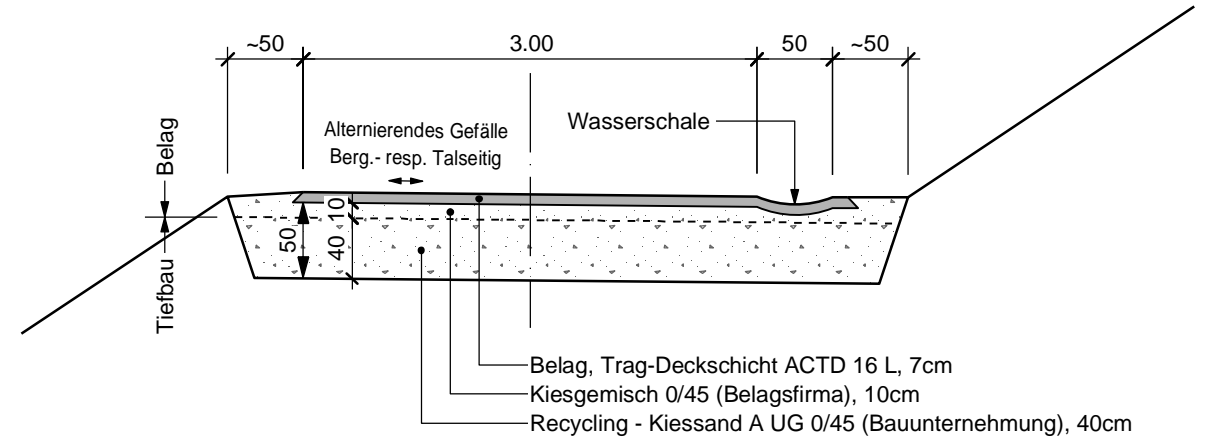

**Oberbau:**  
 - 7 cm Belag, Trag-Deckschicht ACTD 16 L  
 - 50 cm Kiesgemisch 0/45  
 - Rigole 50cm bergseitig



**Intervento Nr. 3 Ca d'Farett, Via Ca d'Farett**

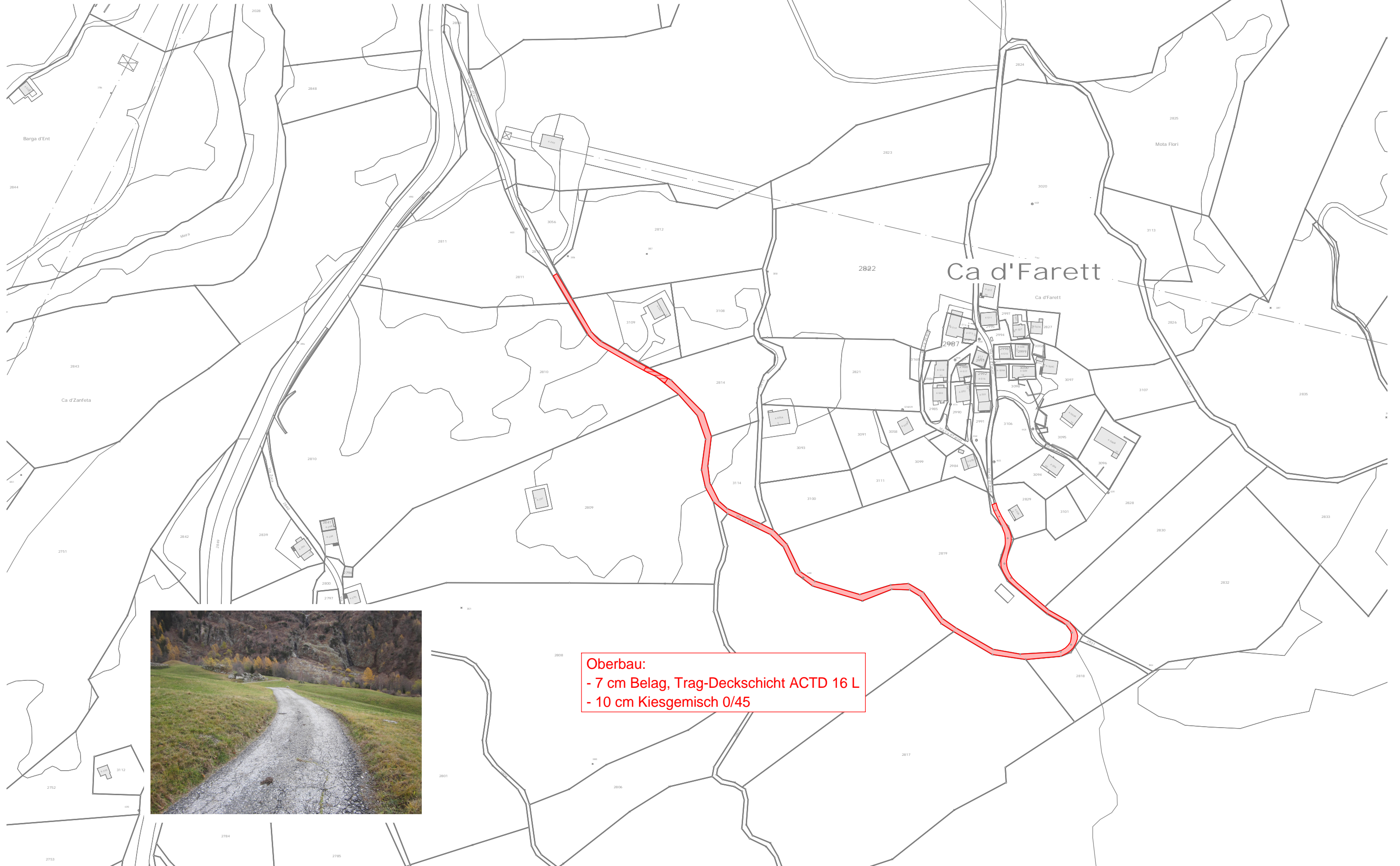

**Oberbau:**  
- 7 cm Belag, Trag-Deckschicht ACTD 16 L  
- 10 cm Kiesgemisch 0/45

**Intervento Nr. 4 Vicosoprano, Posteggio Albigna**

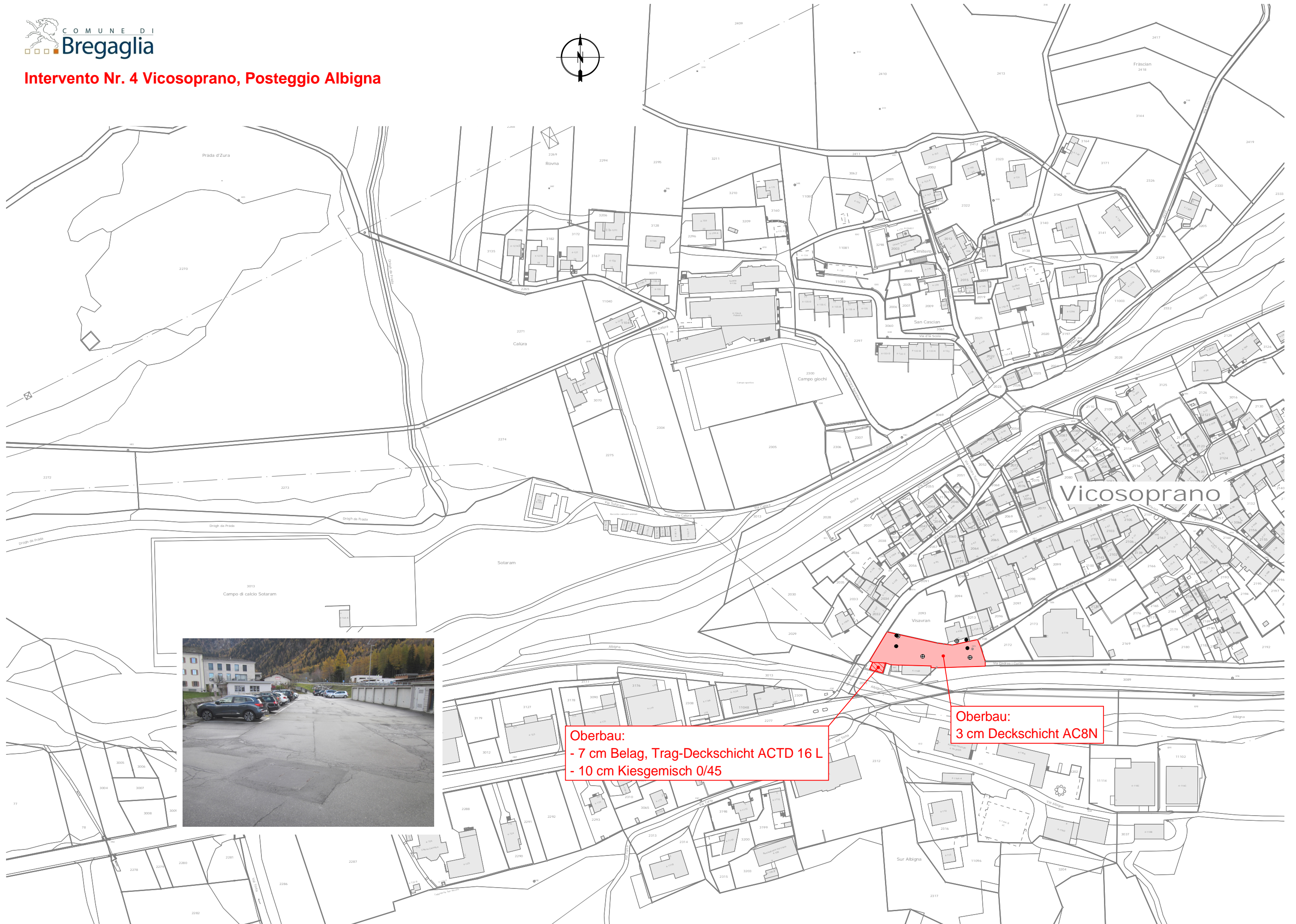

**Oberbau:**  
- 7 cm Belag, Trag-Deckschicht ACTD 16 L  
- 10 cm Kiesgemisch 0/45

**Oberbau:**  
3 cm Deckschicht AC8N

**Inventario Nr. 5 Stampa, Strada Samarovan**



**Oberbau:  
16 cm Stärke Betonspur bzw. Betonplatte**

**Betonspur**

**Betonplatte**

**Betonspur**

**-Coltura**

**Stampa**

Samarovan

Vorca

Via Dugneit

Spondacia

Praacc